

Front Elevation

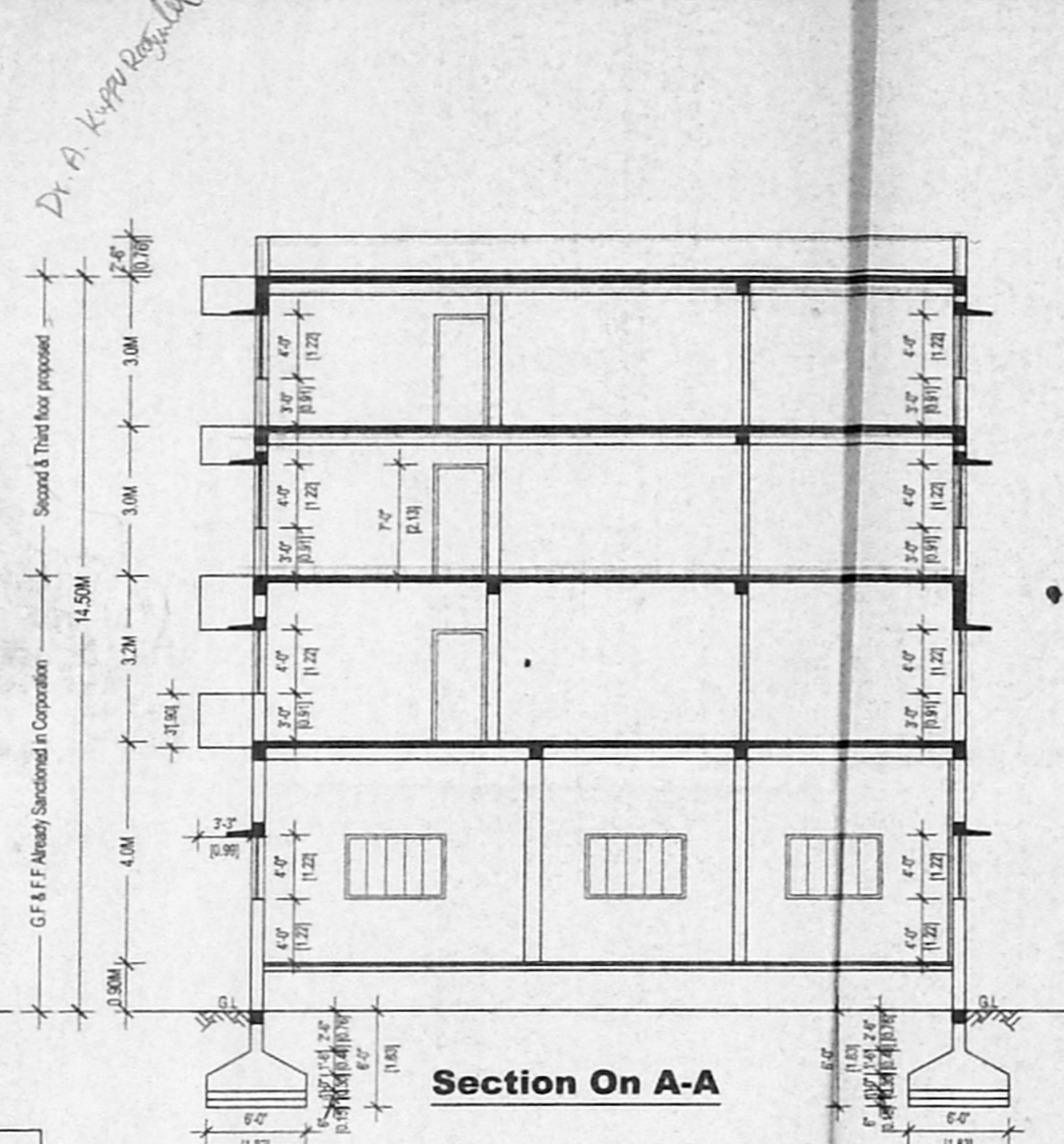

Section On A-A

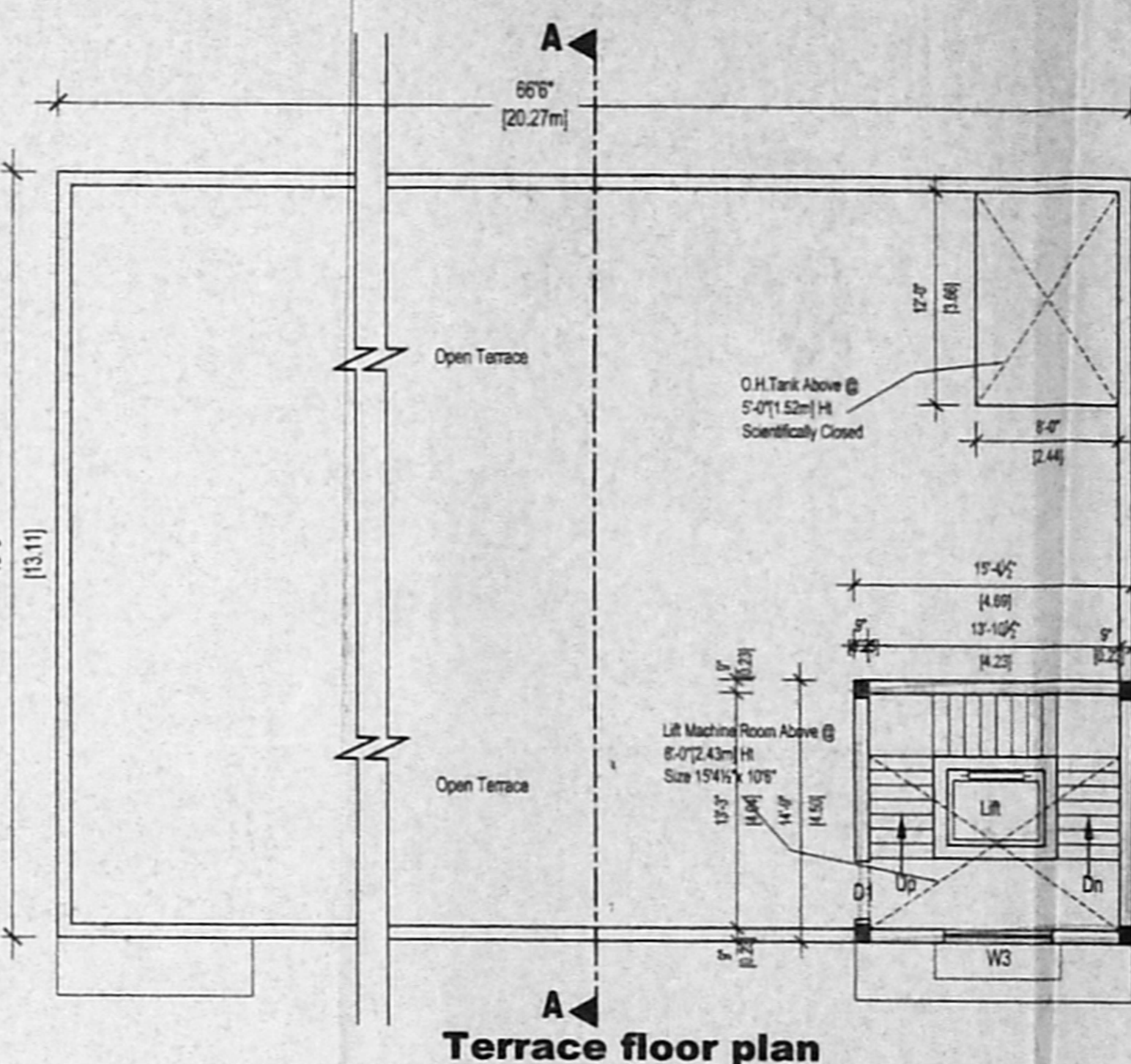

Terrace floor plan

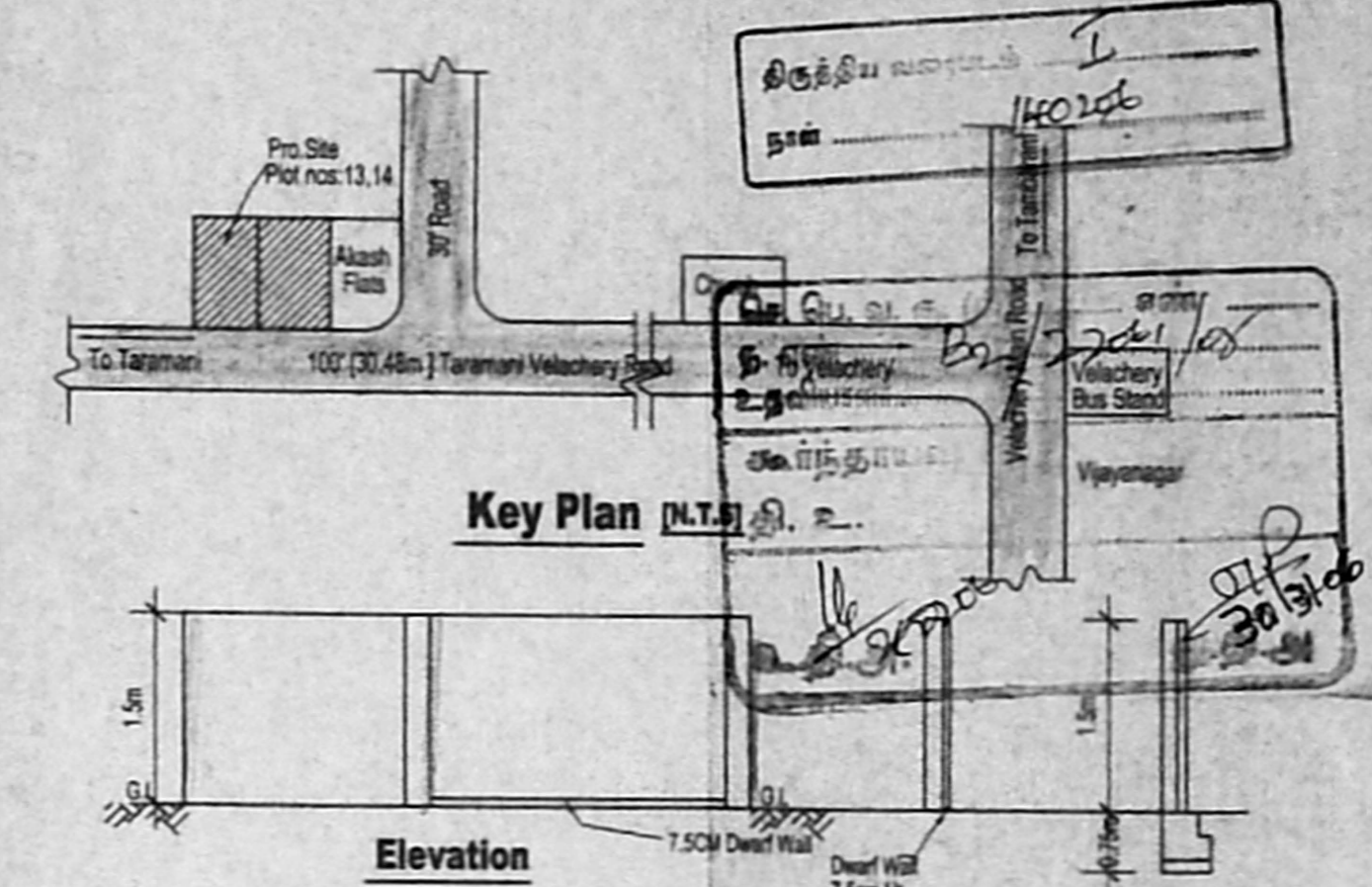

Key Plan

Section Of Gate and Compound Wall

Plan Of Compound Wall

Rain water harvesting pit

102 X 66

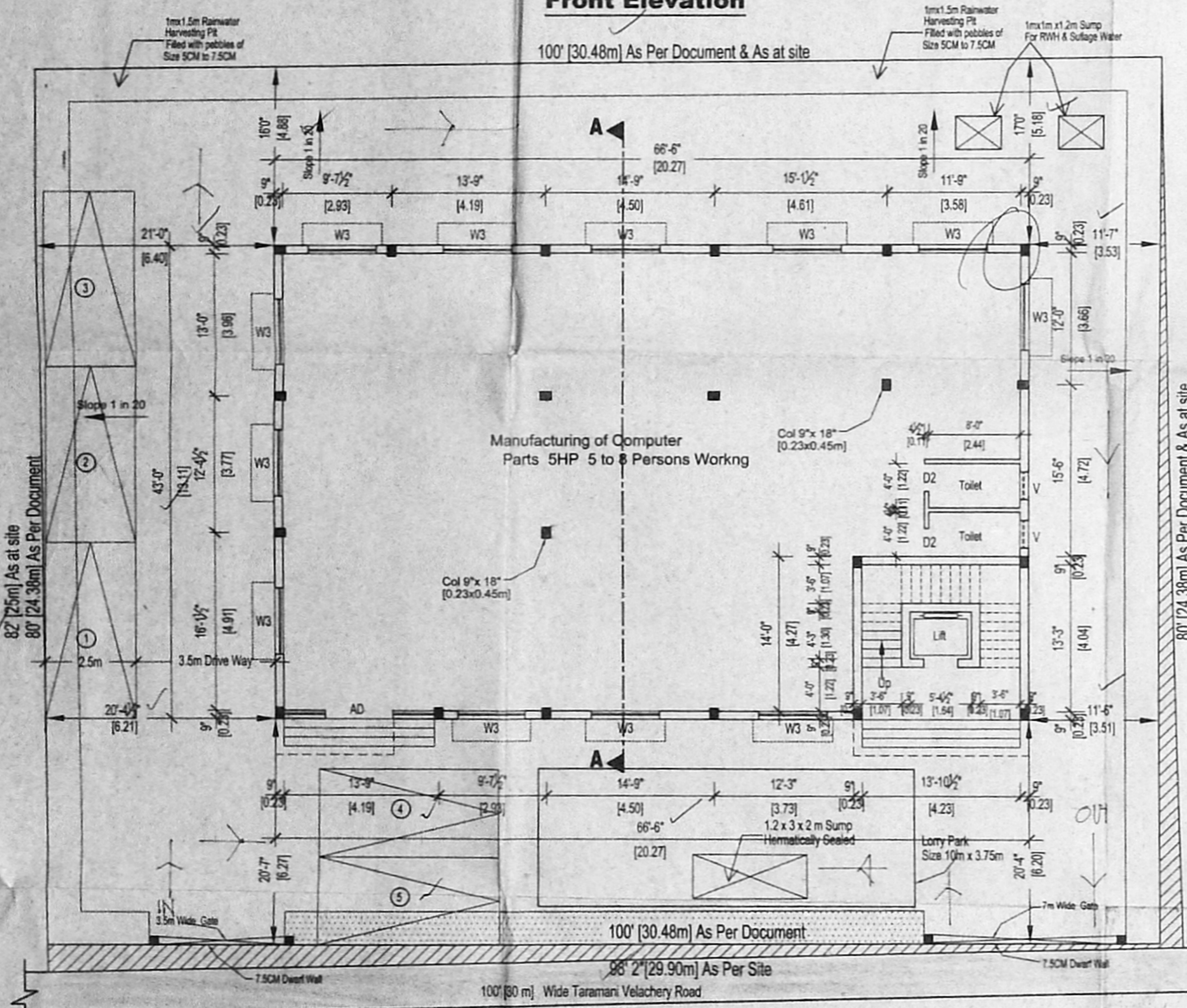

Site cum Ground floor plan already sanctioned existing

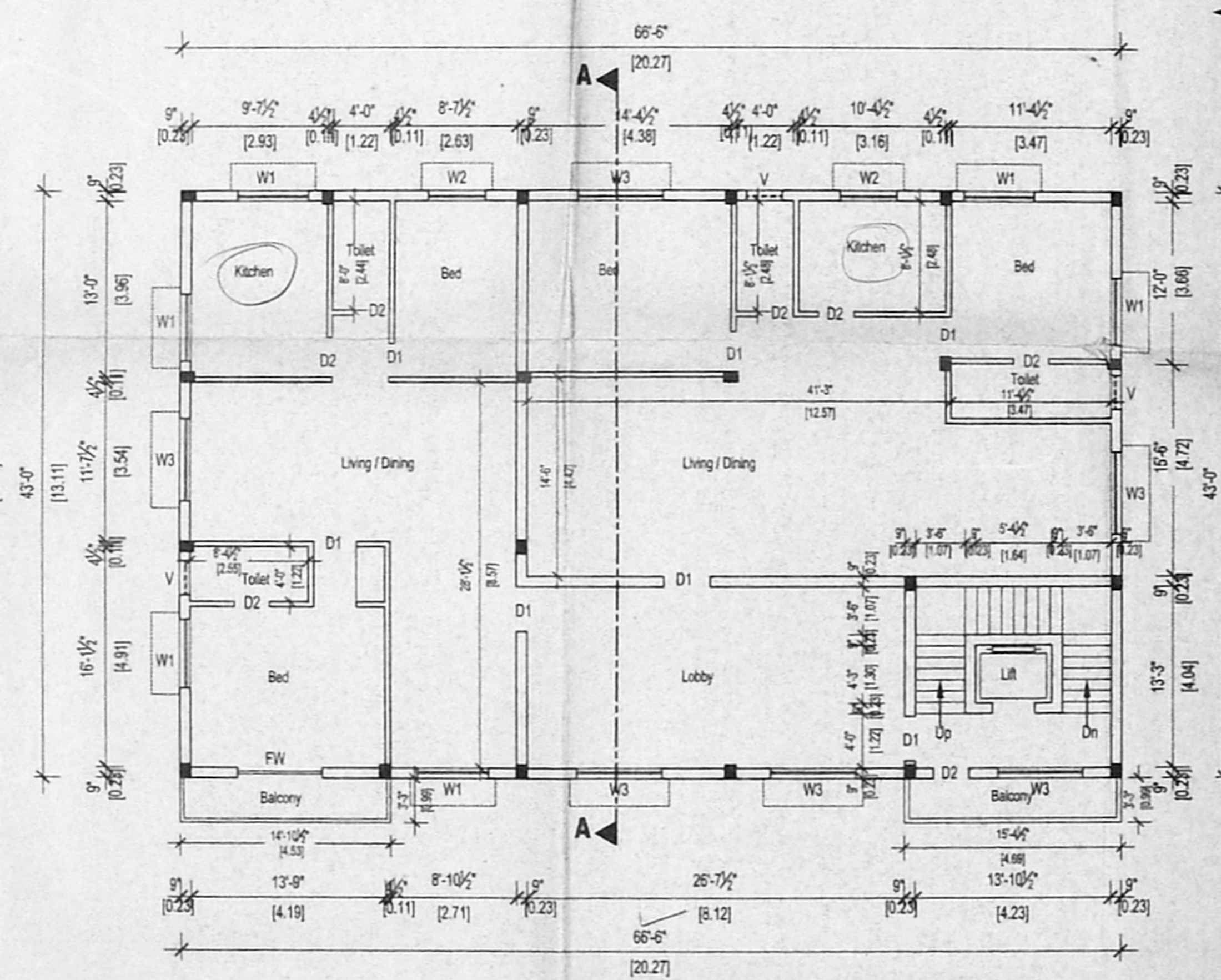

First floor plan

already sanctioned existing

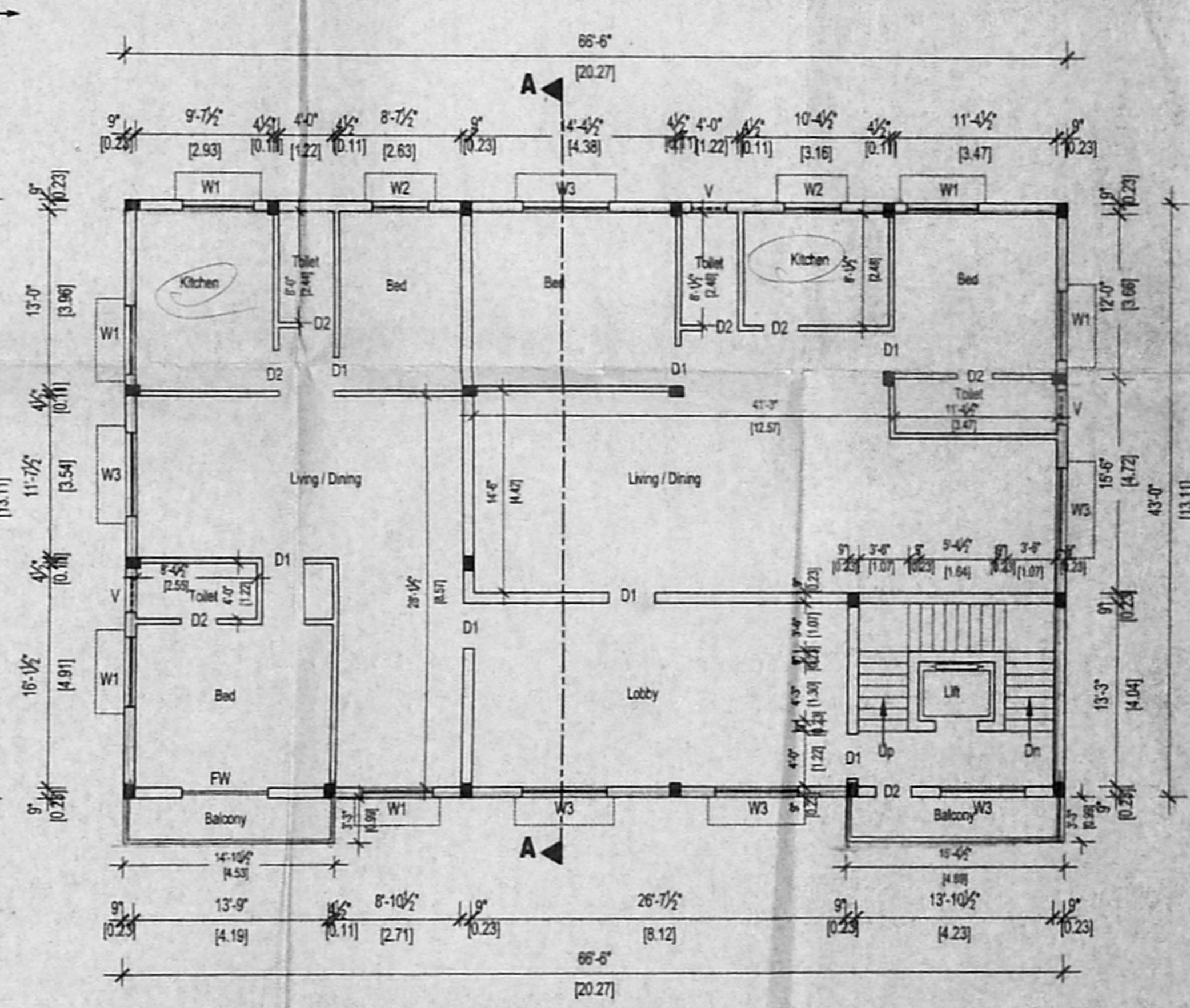

Typical floor plan

Second & Third floor plan

(PROPOSED)

NOTE :
Ground Floor & First Floor Sanctioned Vide PPA No: D10 / 512 / 2005 . Dt: 14/02/05. P. No: D10 / 829 / 2005 .

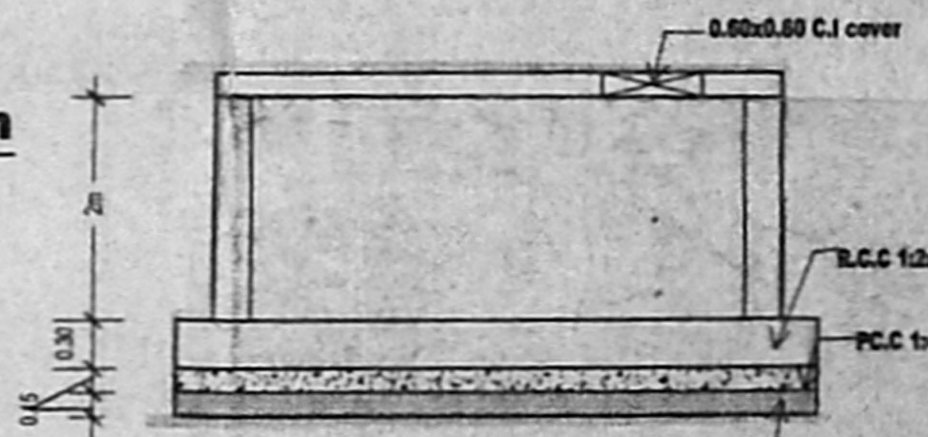

Section of Sump

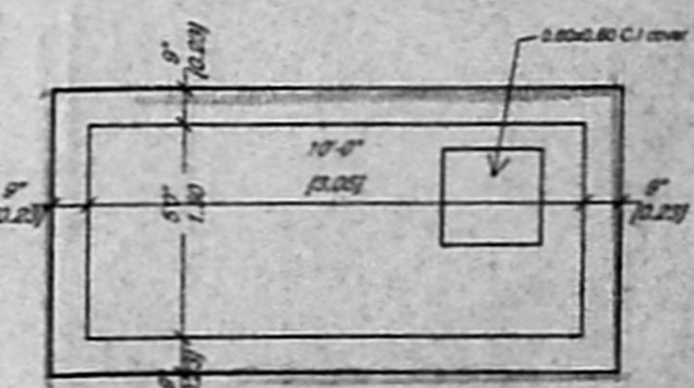

Plan of Sump

Plan showing proposed Additions Of 2,3 Floor Over The Extg G.F & F.F At Plot No : 13,14 In S.No : 164 / 3A- 3C, Ramagiri Lay Out, Velachery Village, Chennai.- 42 . Div. no:153, Zn. no: 10, For Mr A . Kuppurajulu & Others.

Specifications:
1. Sand filling in foundation and basement.
2. P.C.C. 1:4:8 in foundation.
3. Brick work in walls with C.M. 1:5 using II class bricks.
4. Plastering in C.M. 1:5 for walls and C.M. 1:3 for ceiling.
5. All R.C.C. works such as cols, beams, slabs, etc. in CC 1:2:4.
6. Weathering course over R.C.C. slab brick jelly mixed with lime laid to slope.

Schedule Of Joinery:
AD Entrance door 13'-4 1/2" X 7'-0" (4.07X 2.13m)
MD1 DOOR 4'-0" X 7'-0" (1.21X 2.13m)
D DOOR 3'-0" X 7'-0" (0.90 X 2.13m)
D1 DOOR 2'-6" X 7'-0" (0.76 X 2.13m)
W1 WINDOW 5'-0" X 4'-0" (1.50 X 1.20m)
W2 WINDOW 4'-0" X 3'-0" (1.20 X 0.91m)
W WINDOW 8'-0" X 4'-0" (2.43X 1.20m)
W3 WINDOW 6'-0" X 4'-0" (1.82X 1.20m)
FW Door / Window 8'-0" X 7'-0" (2.43 X 2.13m)
V VENTILATOR 2'-6" X 2'-0" (0.76 X 0.60m)

Area Details :

	Sq.ft	Sq.M
Area of Plot	8000.00	743.20
Area in Ground Floor	2859.50	265.64
Area in First Floor (2859.50 + Bal 98.31 Sqft)	2958.00	274.79
Area in Second Floor	2958.00	274.79
Area in Third Floor	2958.00	274.79
Total Area	11733.00	1090.00

F.S.I. 1.466 Plot Coverage 36.97%
Car Parking 6 Nos. Lorry Park 1 No

Color Index:

Existing

Proposed

Roads

Boundary

Scale : 1" = 8'-0" (1:100)
Date 04- 02 - 2006

Owner Sign / Powe Of Attorney

C.R. PALANIRAJ, B.Arch., A.I.I.A.
Registered Architect.
C.A. No. 2378/76,
28- J.D. JAMBILINGAM ROAD,
MILAFOR, CHENNAI-600 004.

Licensed Surveyor